

LAND SURVEYORS CERTIFICATE AND DESCRIPTION

I, the undersigned, being duly sworn, do hereby certify that the following described tract of land is a part of the southeast quarter of Section 29, Township 19 South, Range 3 West of Meridian 7 West of the 6th P.M., McPherson County, Kansas, and that the same is more particularly described as follows:

DOUBLE T SUBDIVISION
A PART OF THE SOUTHWEST QUARTER OF SECTION 29, TOWNSHIP 19 SOUTH, RANGE 3 WEST OF THE 6TH P.M., MCPHERSON COUNTY KANSAS AND A PART OF VACATED BLOCK ONE HOME ADDITION TO THE CITY OF MCPHERSON, KANSAS.

Part of the southeast quarter of Section 29, Township 19 South, Range 3 West of Meridian 7 West of the 6th P.M., McPherson County, Kansas, is more particularly described as follows: ...

County Clerk and City Clerk Certificates
 Notary Public
 Planning Commission
 City Attorney
 City Engineer

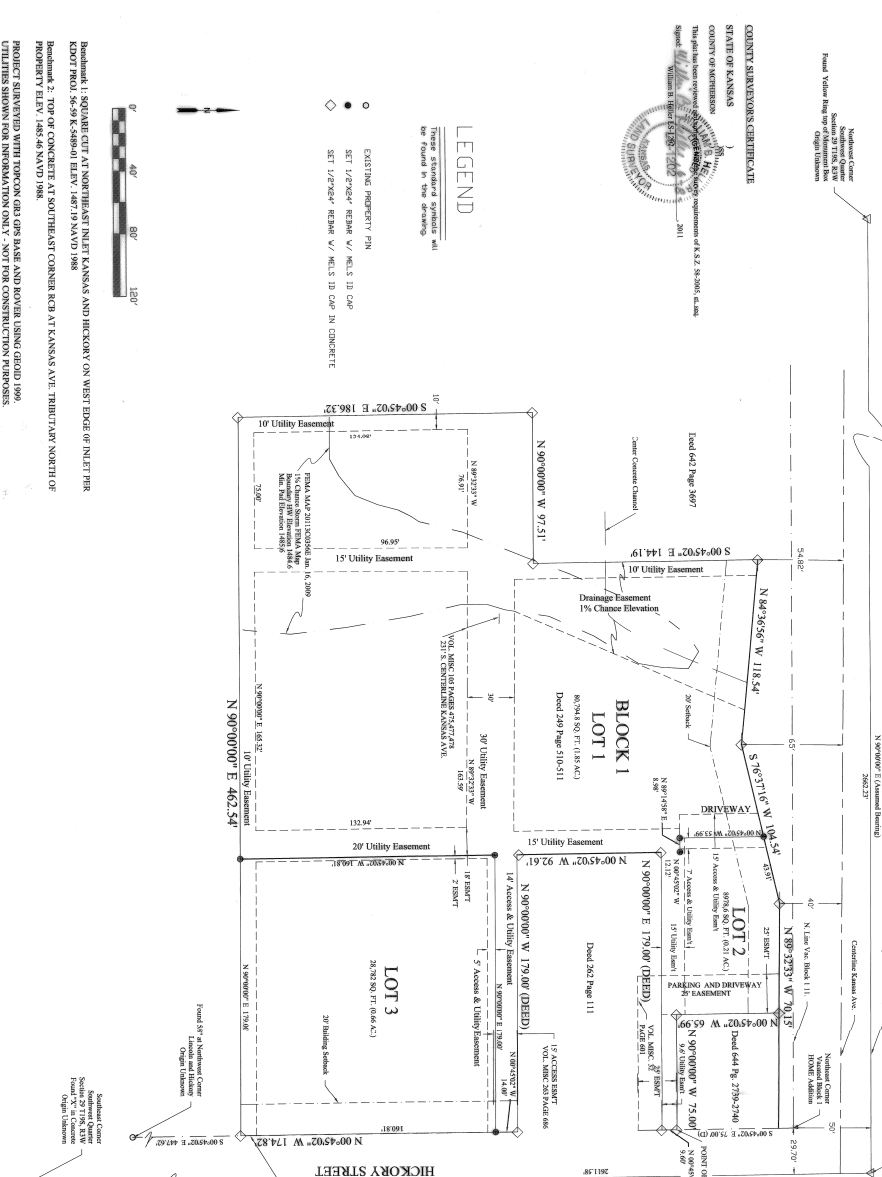

OWNER'S CERTIFICATE AND DECLARATION
 STATE OF KANSAS)
 COUNTY OF MCPHERSON)
 I, the undersigned, being duly sworn, do hereby certify that the following described tract of land is a part of the southeast quarter of Section 29, Township 19 South, Range 3 West of Meridian 7 West of the 6th P.M., McPherson County, Kansas, and that the same is more particularly described as follows: ...

MORTGAGE HOLDER
 The People's Bank and Trust, 101 S. Main, McPherson, Kansas, is the mortgagee of the above described property and hereby consents to the plat of Double T Subdivision, City of McPherson, McPherson County, Kansas.

NOTARY CERTIFICATE
 I, the undersigned, being duly sworn, do hereby certify that the following described tract of land is a part of the southeast quarter of Section 29, Township 19 South, Range 3 West of Meridian 7 West of the 6th P.M., McPherson County, Kansas, and that the same is more particularly described as follows: ...

PLANNING COMMISSION CERTIFICATE
 This plat was approved by the McPherson City Planning Commission on June 2, 2011.

CITY ATTORNEY CERTIFICATE
 This plat was approved by the City Attorney on June 2, 2011.

CITY ENGINEER CERTIFICATE
 This plat was approved by the City Engineer on June 2, 2011.

ATTEST:
 City Clerk
 City Attorney
 City Engineer

ATTEST:
 Registrar of Deeds
 Register of Deeds
 City Clerk